

PERMIT
 CITY OF NAPOLEON, OHIO - BUILDING DEPARTMENT
 255 West Riverview Avenue, Napoleon, Ohio 43545 - (419) 592-4010

Permit No. 3946 Issued 06/20/96

Job Location 1144 Woodlawn Ave.
 Lot _____
 Issued by Brent N. Damman
 Owner Tom Lalonde 592-6989
 Address 1144 Woodlawn Ave.
 Agent Self
 Address _____
 Use Type - Residential X
 Other - Describe _____
 No. Dwelling Units _____
 New _____ Replacement _____
 Add'n. X Alter _____ Remodel _____
 Mixed Occupancy _____
 Change of Occupancy _____
 Estimated Cost \$ 10,000.00

FEE'S	BASE	PLUS	TOTAL
<input checked="" type="checkbox"/> Building	\$ 9.00	\$ 48.00	\$ 57.00
<input checked="" type="checkbox"/> Electrical	\$	\$ 9.00	\$ 9.00
<input checked="" type="checkbox"/> Plumbing	\$	\$ 9.00	\$ 9.00
<input checked="" type="checkbox"/> Mechanical	\$	\$ 6.00	\$ 6.00
<input type="checkbox"/> Demolition	\$	\$	\$
<input type="checkbox"/> Zoning	\$	\$	\$
<input type="checkbox"/> Sign	\$	\$	\$
<input type="checkbox"/> Water Tap	\$	\$	\$
<input type="checkbox"/> Sew. Insp.	\$	\$	\$
<input type="checkbox"/> Sewer Tap	\$	\$	\$
<input type="checkbox"/> Temp. Water	\$	\$	\$
<input type="checkbox"/> Temp. Elec.	\$	\$	\$
TOTAL FEES.....			\$ 81.00
LESS FEES PAID.....			\$
BALANCE DUE.....			\$

ZONING INFORMATION

district	lot dimensions		area	front yd	side yd	rear yd
max hgt	no pkg spaces	no ldg spaces	max cover	petition or appeal req'd		date appr

WORK INFORMATION

Size: Length _____ Width _____ Stories _____ Ground Floor Area _____
 Height _____ Building Volume (for Demo. Permit) _____

Electrical: _____
 Plumbing: _____
 Mechanical: _____

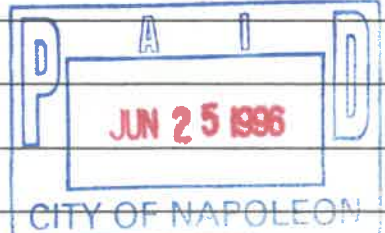

Additional Information: 2 - story addition on rear of existing house.

Date 6/19/96 Applicant Signature Thomas P Lalonde

ELEC

APPLICATION FOR

Residential, Building, Electrical, Plumbing, Mechanical, and Demolition Permit
FROM - The City of Napoleon, Ohio, Building Department
255 West Riverview Avenue; P.O. Box 151; Napoleon, Ohio 43545 - Telephone (419) 592-4010

ENTRY NO. _____

PERMIT NO. 3946 ISSUED 6-20-96

JOB LOCATION 1144 Woodlawn Ave

LOT _____
(Subdivision or Legal Description)

ISSUED BY [Signature]
(Building Official)

OWNER Tom Lalonde PHONE 592-6989

ADDRESS 1144 Woodlawn Nap

AGENT SELF PHONE _____

ADDRESS _____

USE: Residential () Commercial () Industrial
() Other _____

WORK: () New Addition () Replacement () Remodel

ESTIMATED COST = \$ 10,000.00

	Base	Plus	Total
<input checked="" type="checkbox"/> Building	\$ 9.00	\$ 48.00	\$ 57.00
<input checked="" type="checkbox"/> Electrical	\$ _____	\$ 9.00	\$ 9.00
() Plumbing	\$ _____	\$ 9.00	\$ 9.00
<input checked="" type="checkbox"/> Mechanical	\$ _____	\$ 6.00	\$ 6.00
() Demolition	\$ _____	\$ _____	\$ _____
() Zoning	\$ _____	\$ _____	\$ _____
() Sign	\$ _____	\$ _____	\$ _____
() Water Tap	\$ _____	\$ _____	\$ _____
() Sewer Tap	\$ _____	\$ _____	\$ _____
() Temp Water	\$ _____	\$ _____	\$ _____
() Temp Elec.	\$ _____	\$ _____	\$ _____

Additional Structure _____ Hours _____
Plan Review: Electric _____ Hours _____

TOTAL FEES \$ 81.00
Less Fees Paid \$ _____
BALANCE DUE \$ 81.00

ZONING INFORMATION

District	Lot Dimensions	Area	Front Yard	Side Yard	Rear Yard

Max Height	No. Pkg. Spaces	No. Ldg. Spaces	Max Cover	Petition or Appeal Required-Date

WORK INFORMATION

Building: Ground Floor Area _____ sq. ft. Basement Floor Area _____ sq. ft.

Garage Floor Area _____ sq. ft. 2nd Floor Area _____ sq. ft. Other _____ sq. ft.

Size: Length _____ Width _____ Stories _____ Height _____

Building Volume (for Demolition Permit) _____ cubic feet

Description of Work: 2-story addition on rear of existing house.

1144 Woodlawn

TYPE OF FRAMING LUMBER
#2 Pine

SIZE OF HEADERS 2x10

2x6 RAFTERS 16" ON CENTER

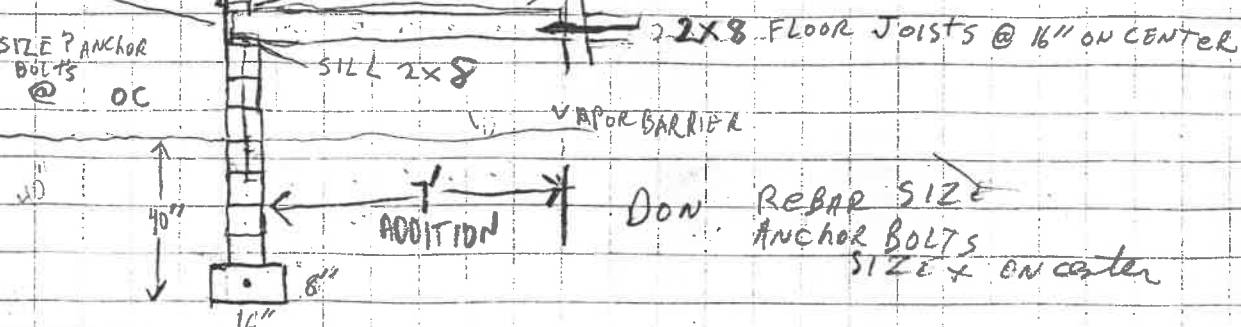
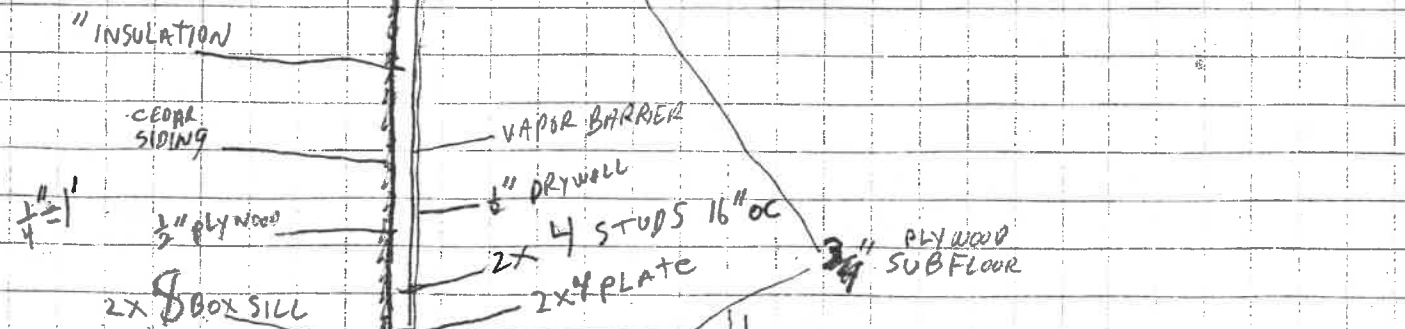
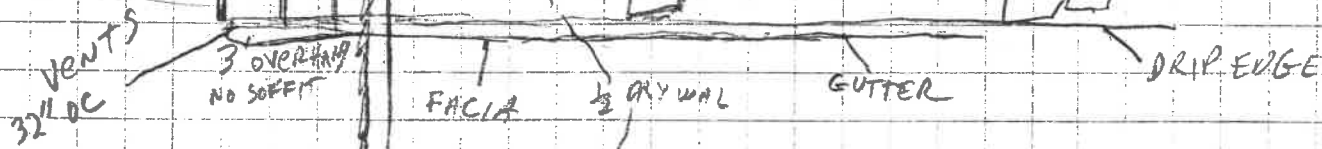
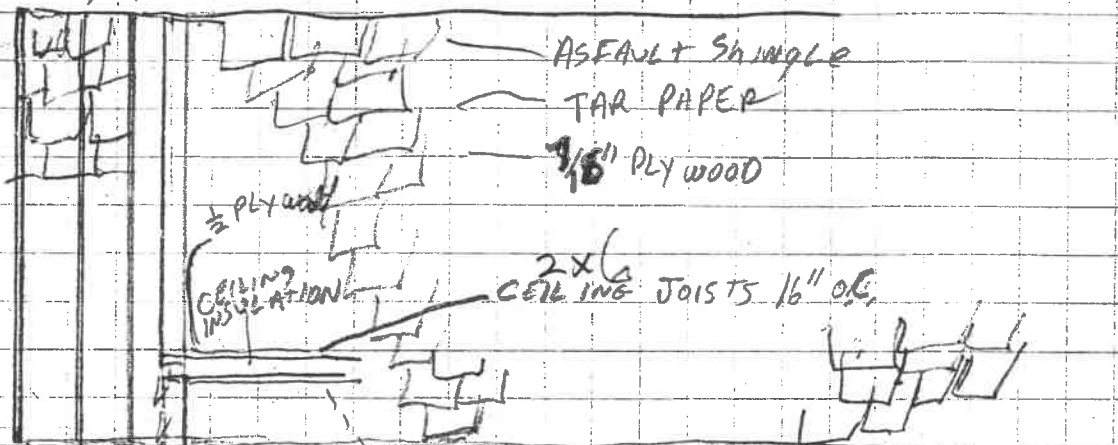
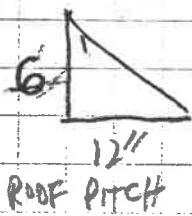

First Floor

- Extend West wall out 2', ~~South~~ North Dinette wall 1' out.
- Take off roof, raise ceiling and recess Beam
- Remove windows, move door
- Build wall, install doors
- Plumb Shower/tub, toilet, sink & install vanity.
- Drywall, insulate tape & joint all

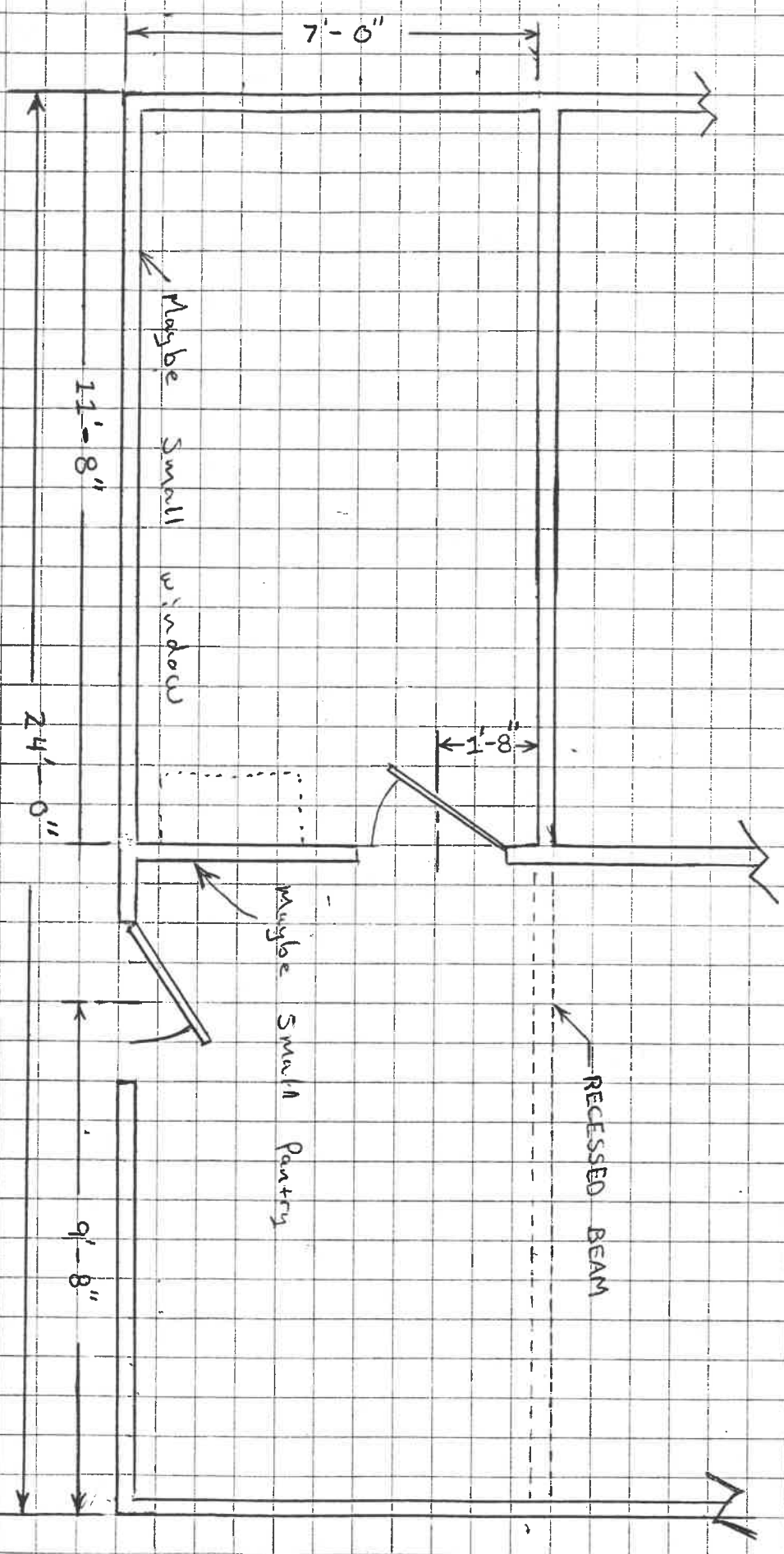

FIRST FLOOR

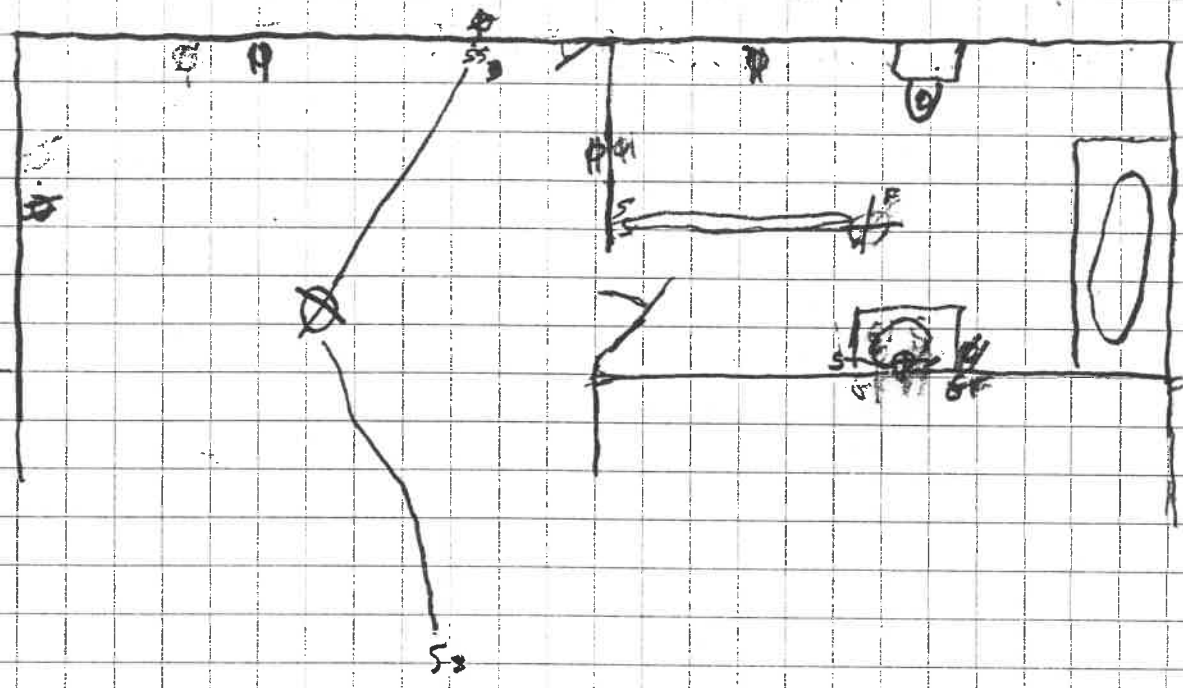

SECOND FLOOR

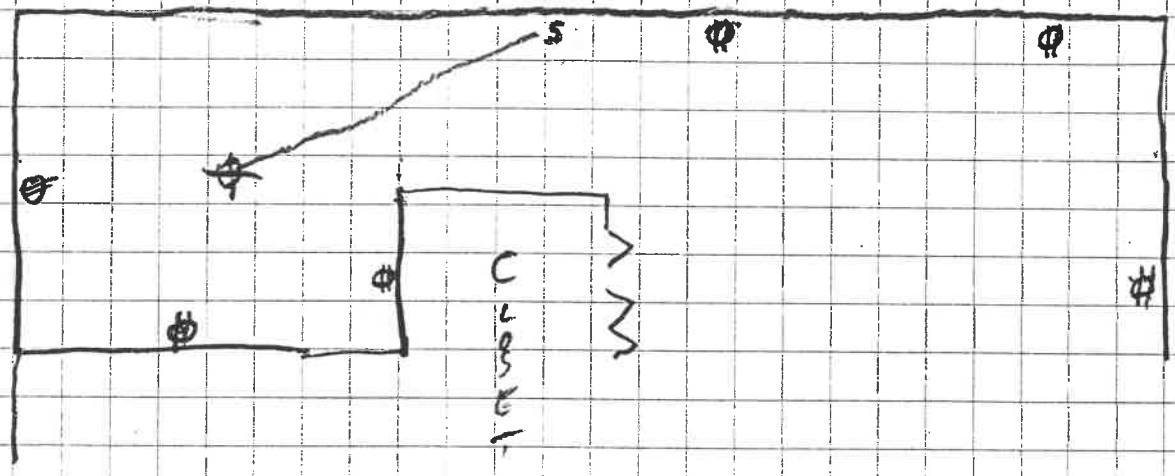

2ND FLOOR PLAN

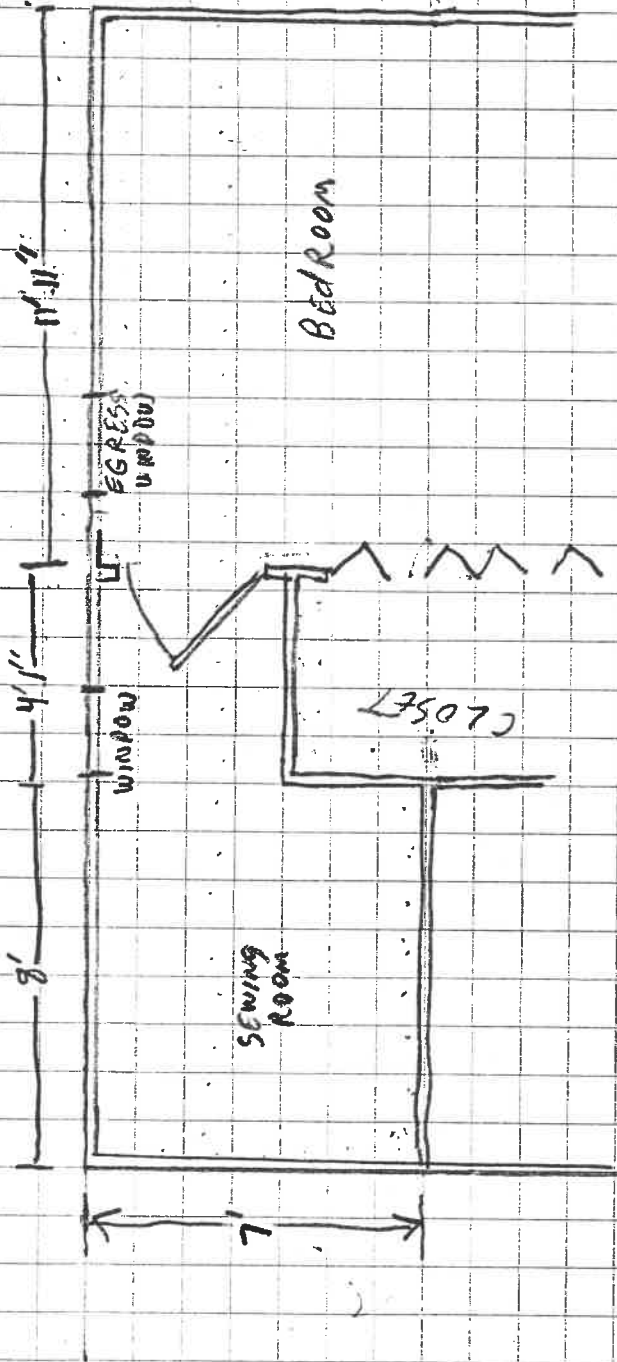

- EXTEND NORTH WALLS OUT 7'
- INSTALL EGRESS WINDOW IN BED ROOM
- INSTALL WINDOW IN SEWING ROOM
- ENLARGE CLOSET
- INSTALL DOOR TO SEWING ROOM
- DRYWALL INSULATE TAPE & JOINT ALL